765

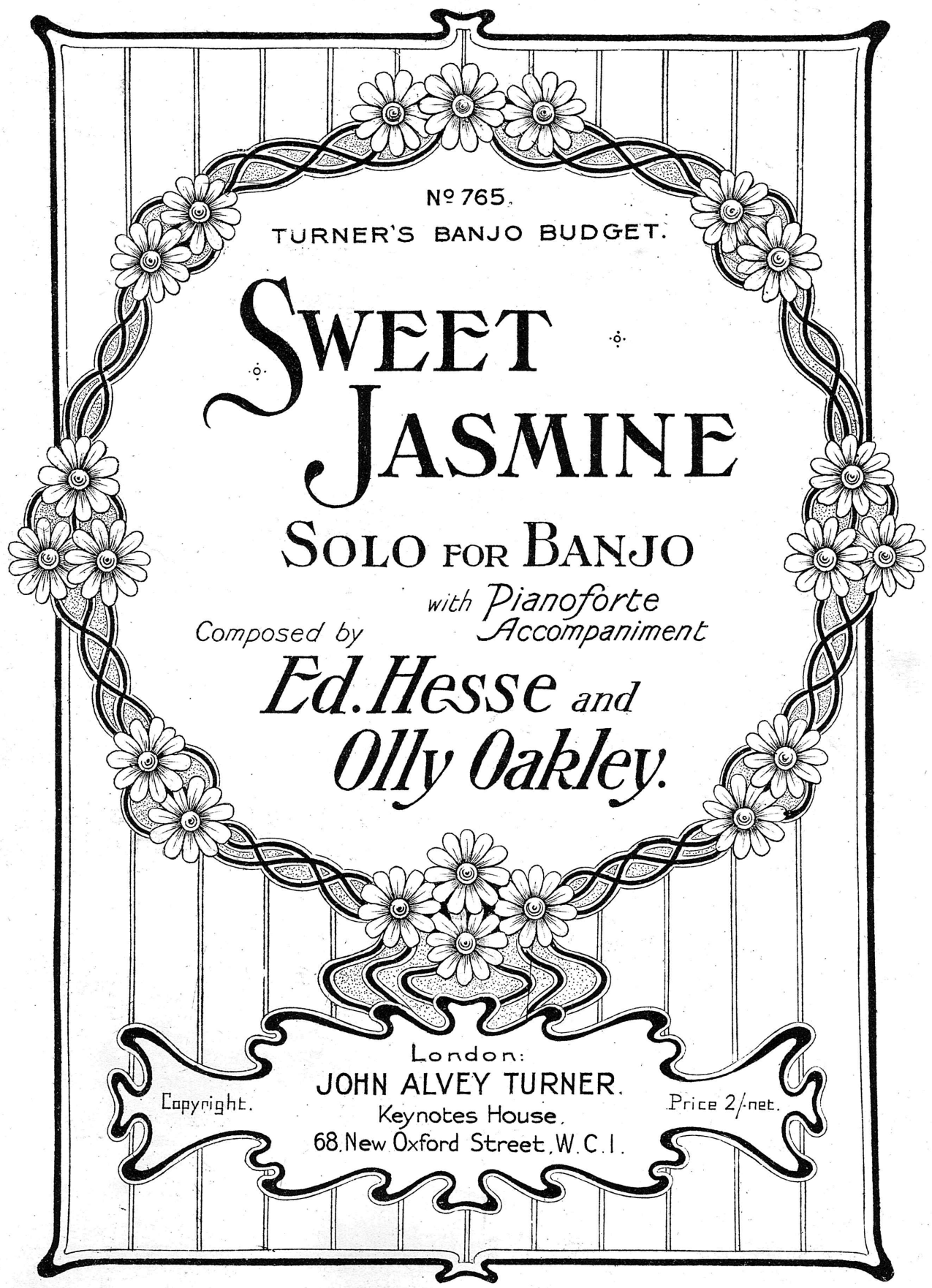


"KEYNOTES"
THE LEADING MONTHLY BANJO-MANDOLINE-GUITAR JOURNAL.
*SUBSCRIPTION 7/- PER ANNUM · SEND FOR SPECIMEN COPY.*

A. GOODMAN,
Banjo Specialist.
Dealer in Music, Instruments, Strings, Cases.
Lessons in all styles of Banjo Playing.
156, BERESFORD STREET,
MOSS SIDE,
MANCHESTER.

# SWEET JASMINE.

BANJO.

(TUNE 4th to D.)

Ed HESSE and OLLY OAKLEY.

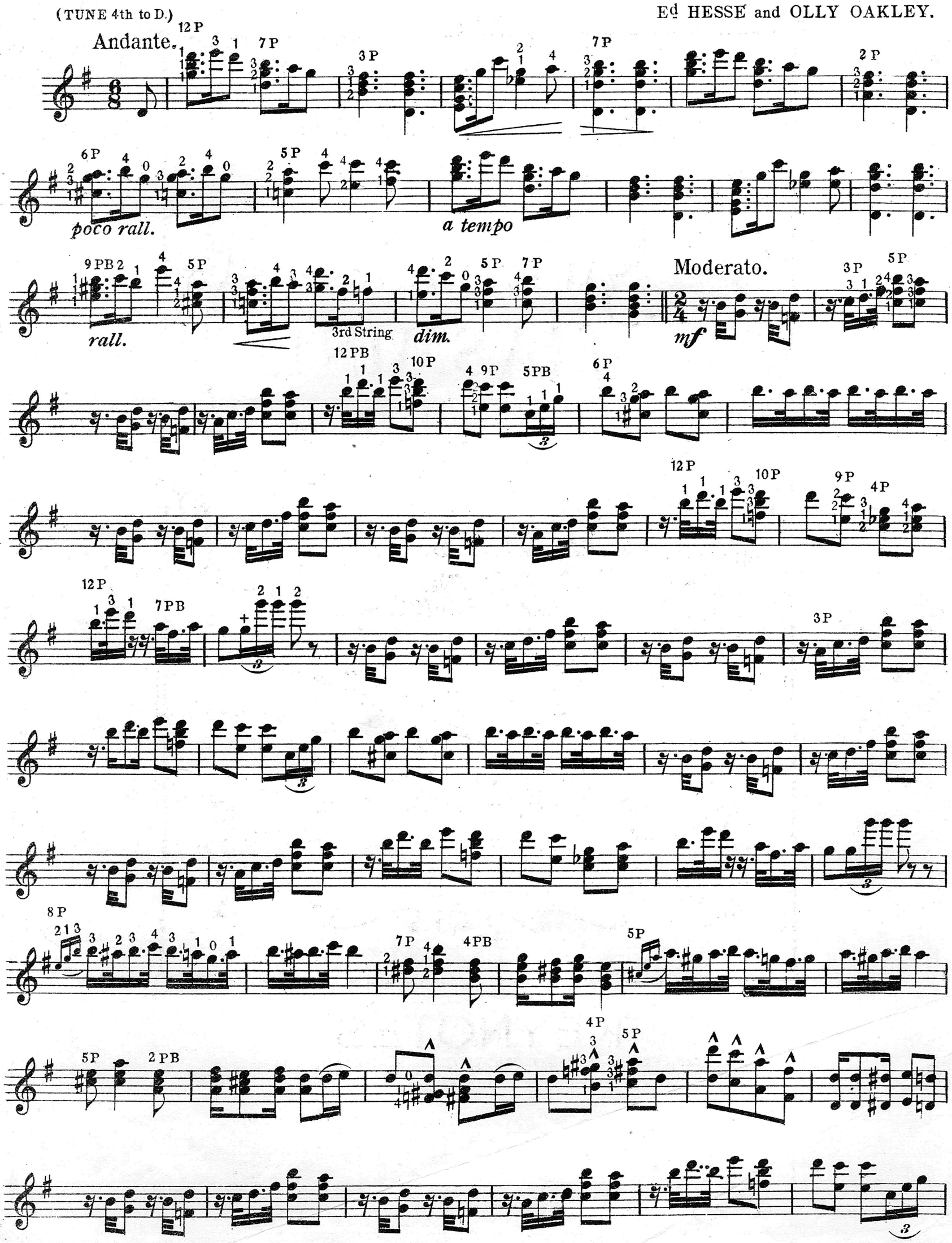

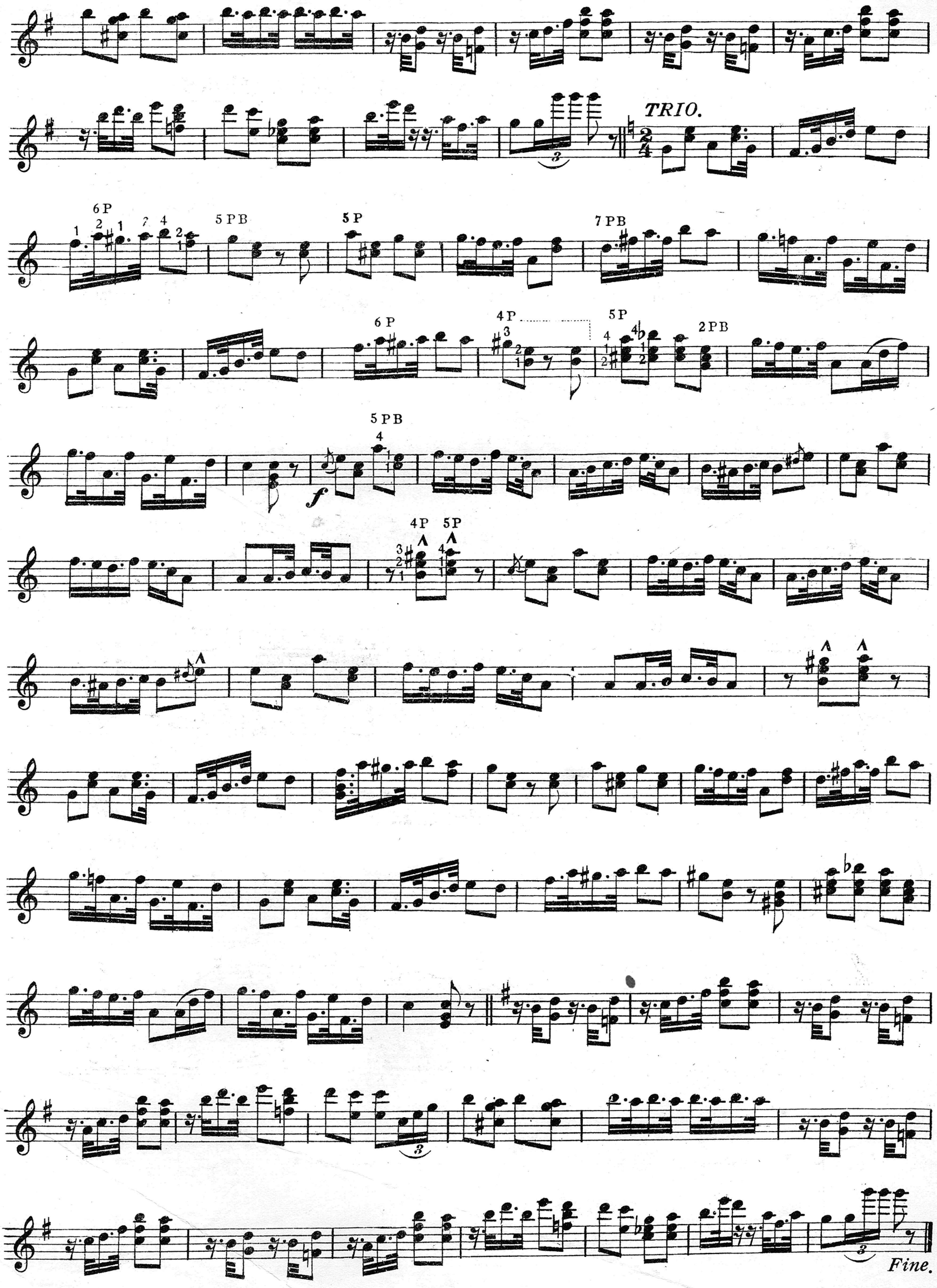




LOWE & BRYDONE PRINTERS LTD., LONDON, N. W. 10.

# SWEET JASMINE.

Ed HESSE and OLLY OAKLEY.

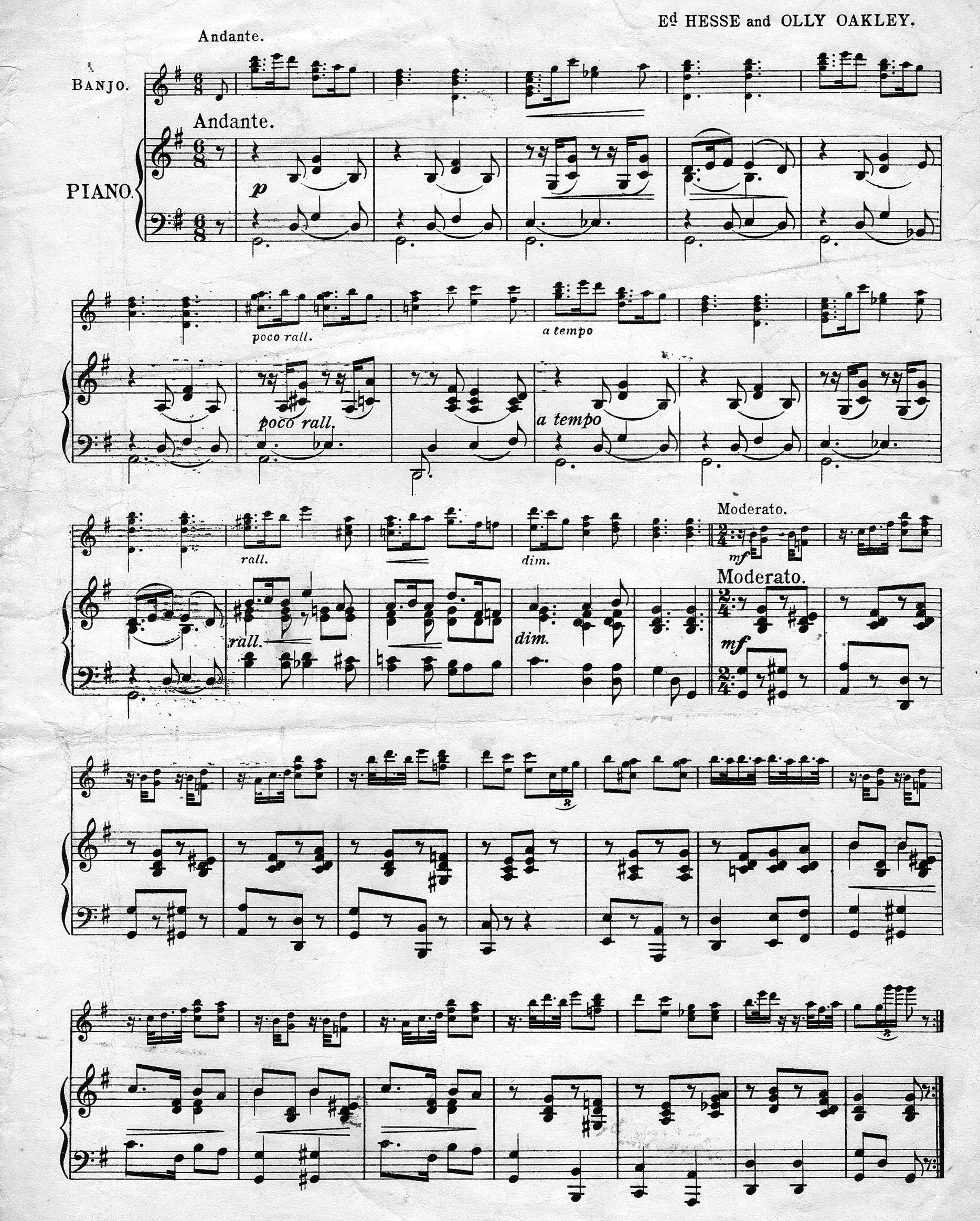

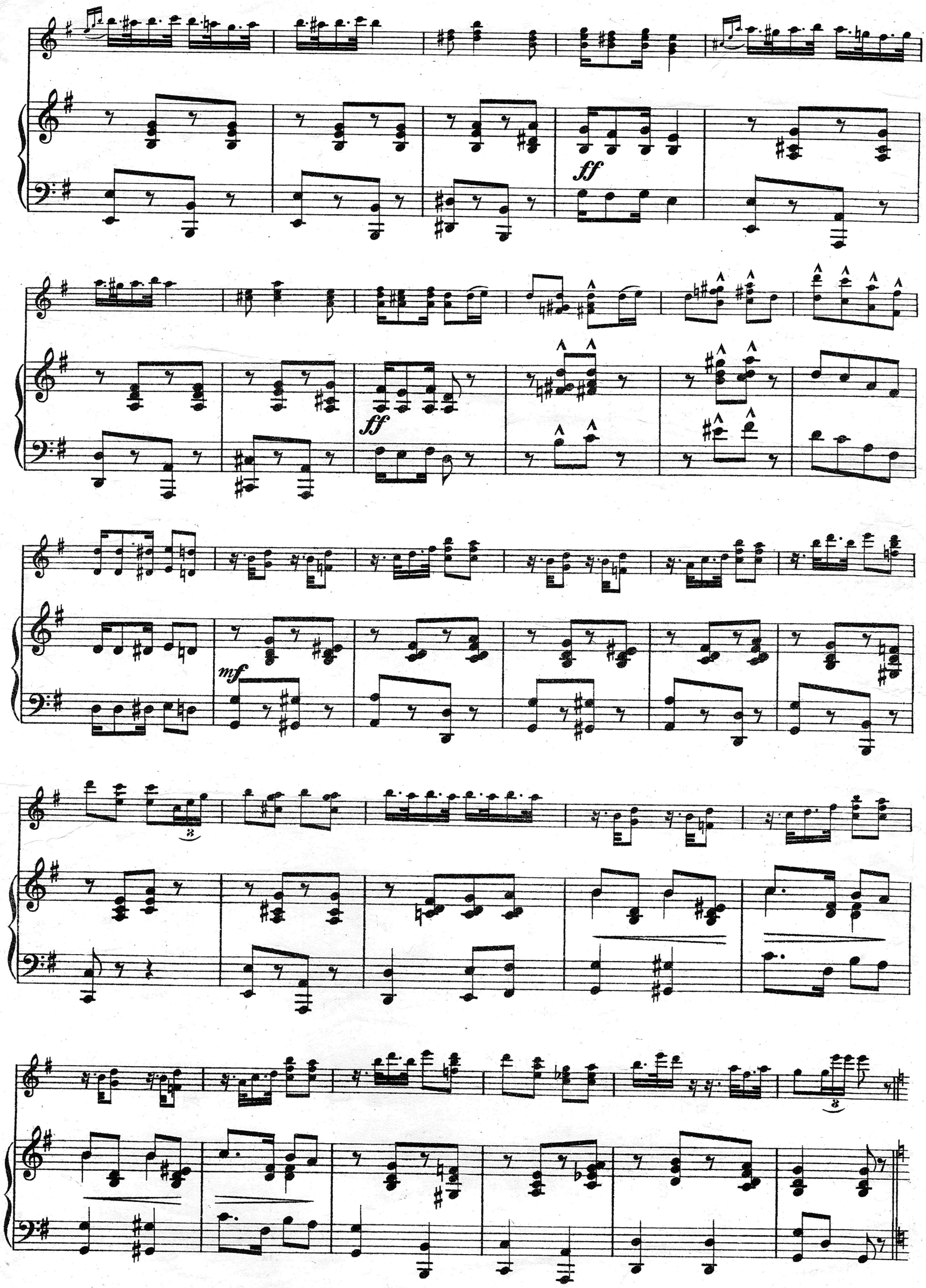
ff
ff
mf

*TRIO.*

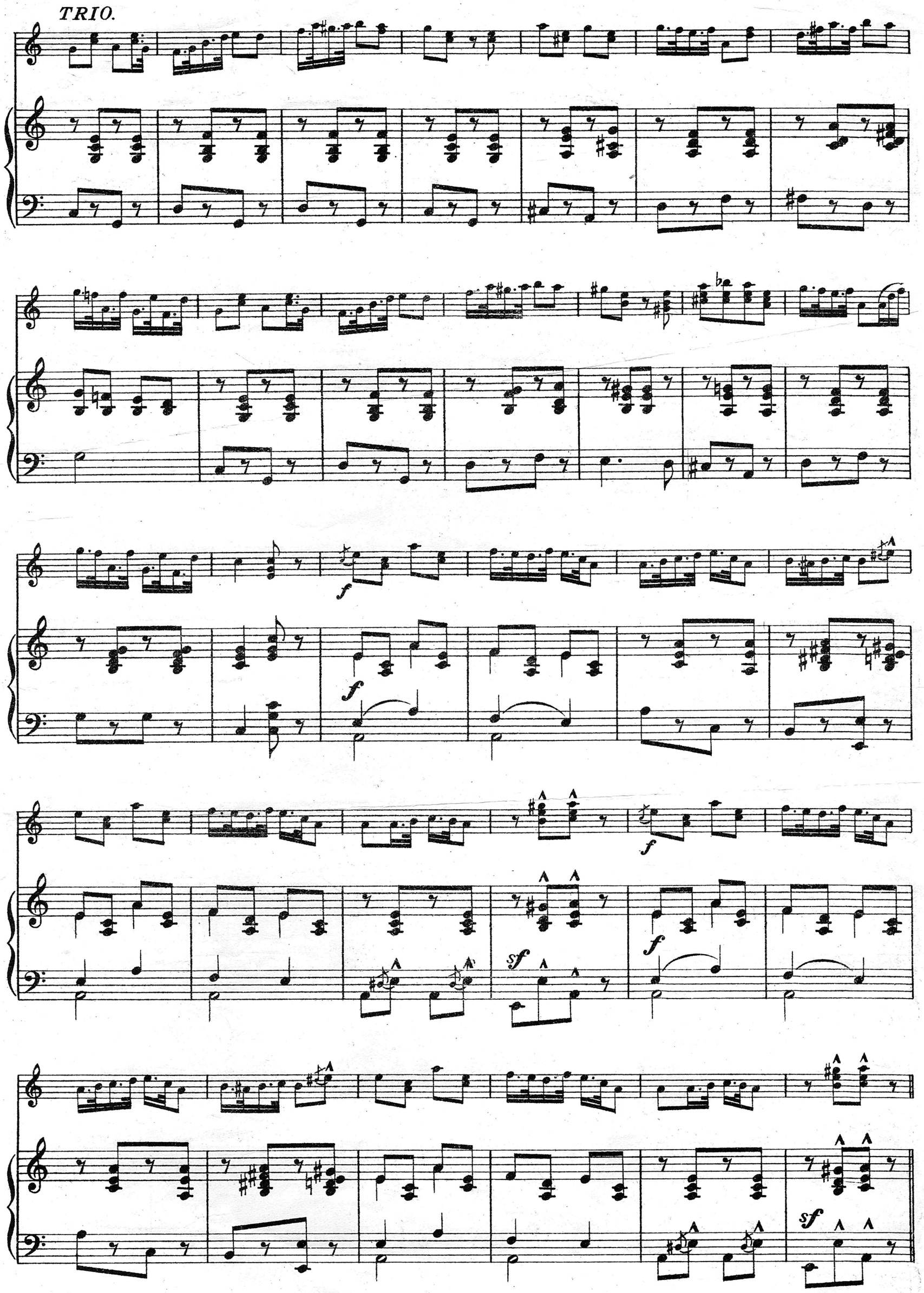

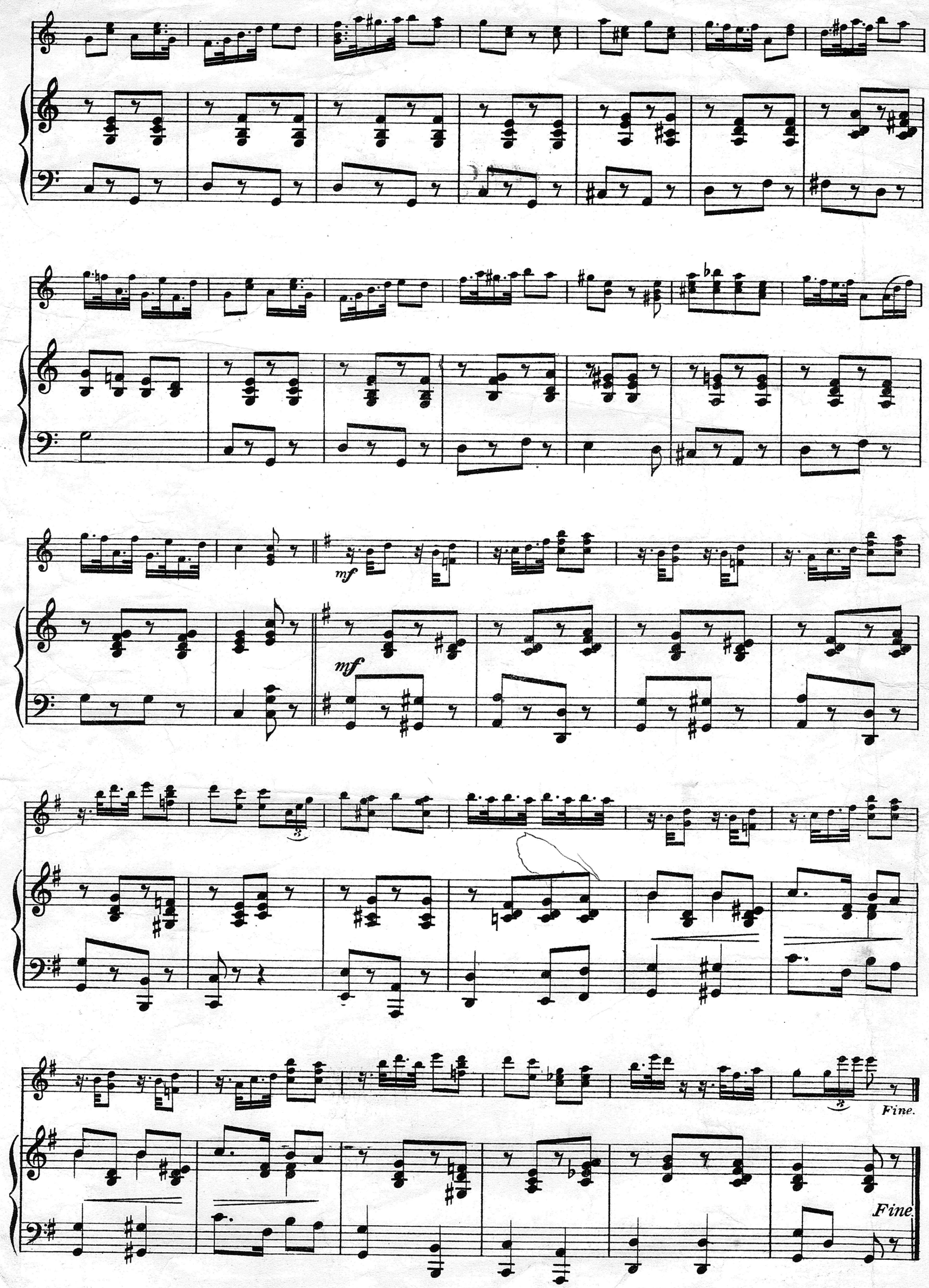
mf
mf
Fine.
Fine.

# JOHN ALVEY TURNER'S RECENT PUBLICATIONS.

NADASIA CAVOTTE. Joe Morley.

MAUNA LOA. Joe Morley.

A JOY RIDE. Joe Morley.

DEVIL-MAY-CARE. Olly Oakley.

A BANJO DIVERSION. Joe Morley.

A SEA BREEZE. Joe Morley.

KEYNOTES RAG. Joe Morley.

CUPID'S SERENADE. Joe Morley.

CYPSY REVELS. J. C. Wien.

BOSTON WALK ROUND. Joe Morley.

CAFÉ AU LAIT. Joe Morley.

JOHN ALVEY TURNER
Keynotes House,
*Telephone: Museum* 4388. **68**, NEW OXFORD ST., LONDON, W.C.1.

LBW No. 73